

# DOCUMENT 5.14.1.4

## Road Traffic and Emergency Generators Emissions Sensitive Receptors Chapter 14 – Figure 4

National Grid (North Wales Connection Project)

*Regulation 5(2)(a) including (l) and (m) of the Infrastructure Planning  
(Applications: Prescribed Forms and Procedure) Regulations 2009*

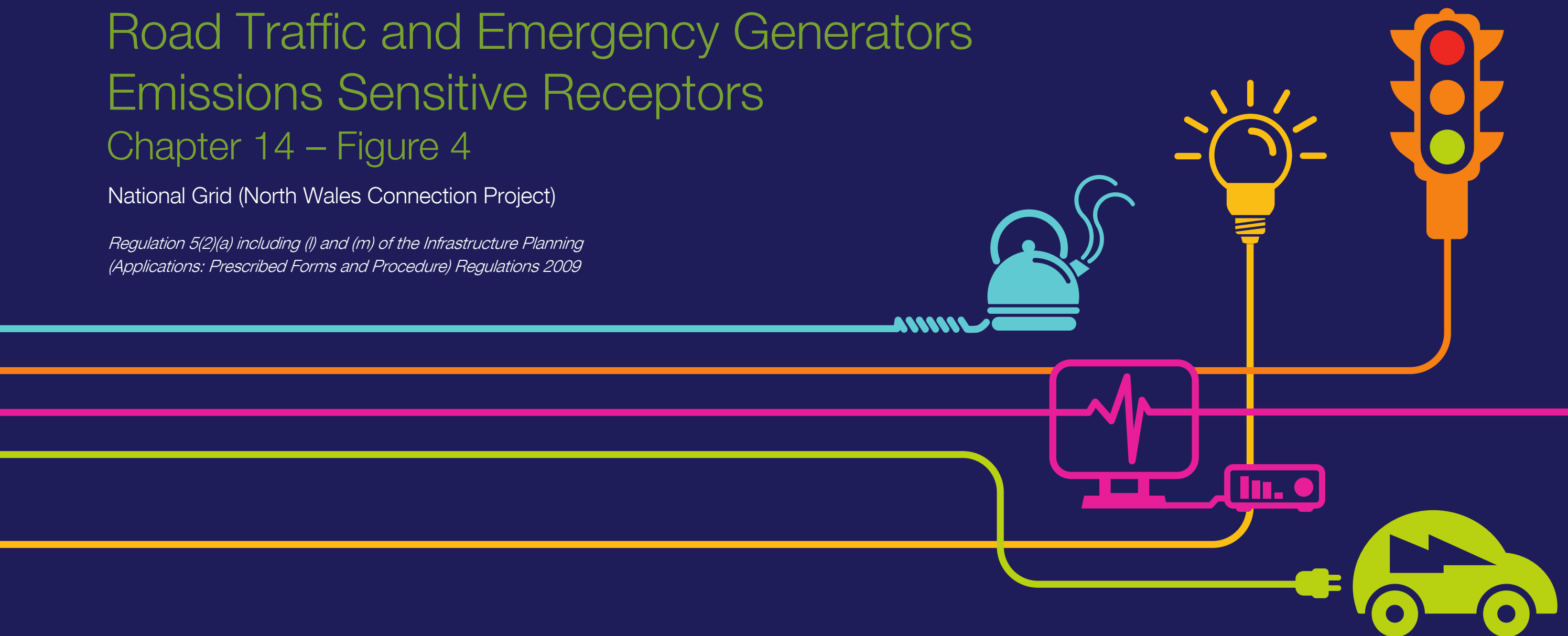



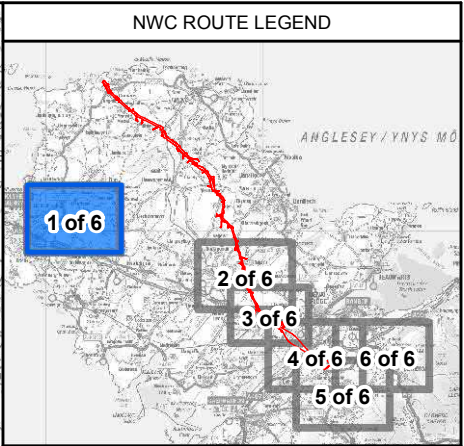
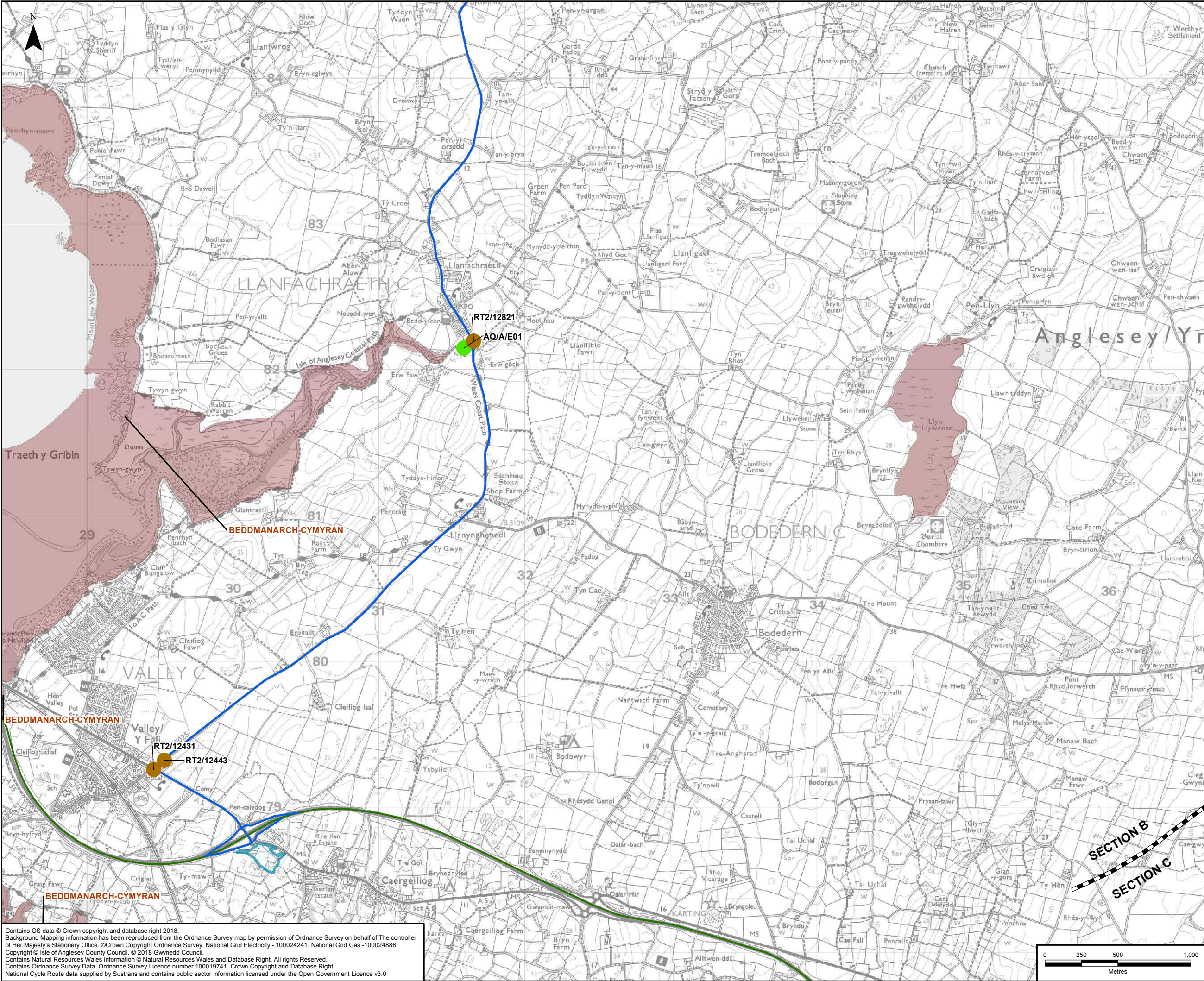

**LEGEND**

- ORDER LIMITS
- SECTION CUTLINES
- CONSTRUCTION COMPOUND
- MODELLED HUMAN HEALTH SENSITIVE RECEPTORS
- MODELLED ECOLOGICALLY SENSITIVE RECEPTORS
- PRIMARY LIGHT GOODS VEHICLE (LGV) / HEAVY GOODS VEHICLE (HGV)<sup>1</sup>
- LGV / TRACTOR TRAILER ROUTE
- PRIMARY LGV ROUTE
- LGV / HGV ENABLING WORKS ROUTE
- LGV / HGV CONTINGENCY ROUTE
- TUNNEL HEAD HOUSE (THH) AND CABLE SEALING END COMPOUND (CSEC) EMERGENCY ACCESS
- THH / CSEC OPERATION AND MAINTENANCE ROUTE
- TRUNK ROAD NETWORK
- DESIGNATED ECOLOGICAL SITES
- SPECIAL AREA OF CONSERVATION (SAC)
- SITE OF SPECIAL SCIENTIFIC INTEREST (SSSI)
- RAMSAR
- GWYNEDD WILDLIFE SITES
- GWYNEDD CANDIDATE WILDLIFE SITES
- ANGLESEY WILDLIFE SITES

**NOTES**

1: LIGHT GOODS VEHICLE (LGV) 3.5T OR BELOW  
HEAVY GOODS VEHICLE (HGV) ABOVE 3.5T  
2: PRIMARY LGV / HGV ROUTE, LGV / HGV ENABLING WORKS ROUTE, THH / CSEC EMERGENCY ACCESS AND THH / CSEC OPERATION AND MAINTENANCE ROUTE  
3: LGV / HGV ENABLING WORKS ROUTE, THH / CSEC EMERGENCY ACCESS AND THH / CSEC OPERATION AND MAINTENANCE ROUTE  
4: LGV / HGV ENABLING WORKS ROUTE, LGV / HGV CONTINGENCY ROUTE  
5: PRIMARY LGV ROUTE, LGV / HGV ENABLING WORKS ROUTE, THH / CSEC EMERGENCY ACCESS AND THH / CSEC OPERATION AND MAINTENANCE ROUTE  
6: THH / CSEC EMERGENCY ACCESS AND THH / CSEC OPERATION AND MAINTENANCE ROUTE

A	24/07/2018	ENVIRONMENTAL STATEMENT	JB	GH	TS
Rev	Date	Description	GIS	Chk	App
nationalgrid					
Scheme: NORTH WALES CONNECTION PROJECT					
Document Number: 5.14.1.4					
Document Title: FIGURE 14.4 ROAD TRAFFIC AND EMERGENCY GENERATORS EMISSIONS SENSITIVE RECEPTORS SECTION B					
Creator: JB	Date: 24/07/2018	Checker: GH	Date: 24/07/2018	Approver: TS	Date: 24/07/2018
Document Type: FIGURE	Scale: 1:24,000	Format: A3	Sheets: 1 of 6	Rev: A	

Contains OS data © Crown copyright and database right 2018.  
Background Mapping information has been reproduced from the Ordnance Survey map by permission of Ordnance Survey on behalf of The controller of Her Majesty's Stationery Office. © Crown Copyright Ordnance Survey, National Grid Electricity - 100024241, National Grid Gas - 100024886  
Copyright © Isle of Anglesey County Council. © 2018 Gwynedd Council.  
Contains Natural Resources Wales information © Natural Resources Wales and Database Right. All rights Reserved.  
Contains Ordnance Survey Data. Ordnance Survey Licence number 100019741. Crown Copyright and Database Right.  
National Cycle Route data supplied by Sustrans and contains public sector information licensed under the Open Government Licence v3.0



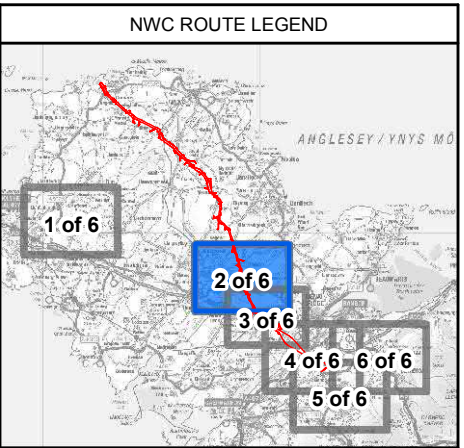
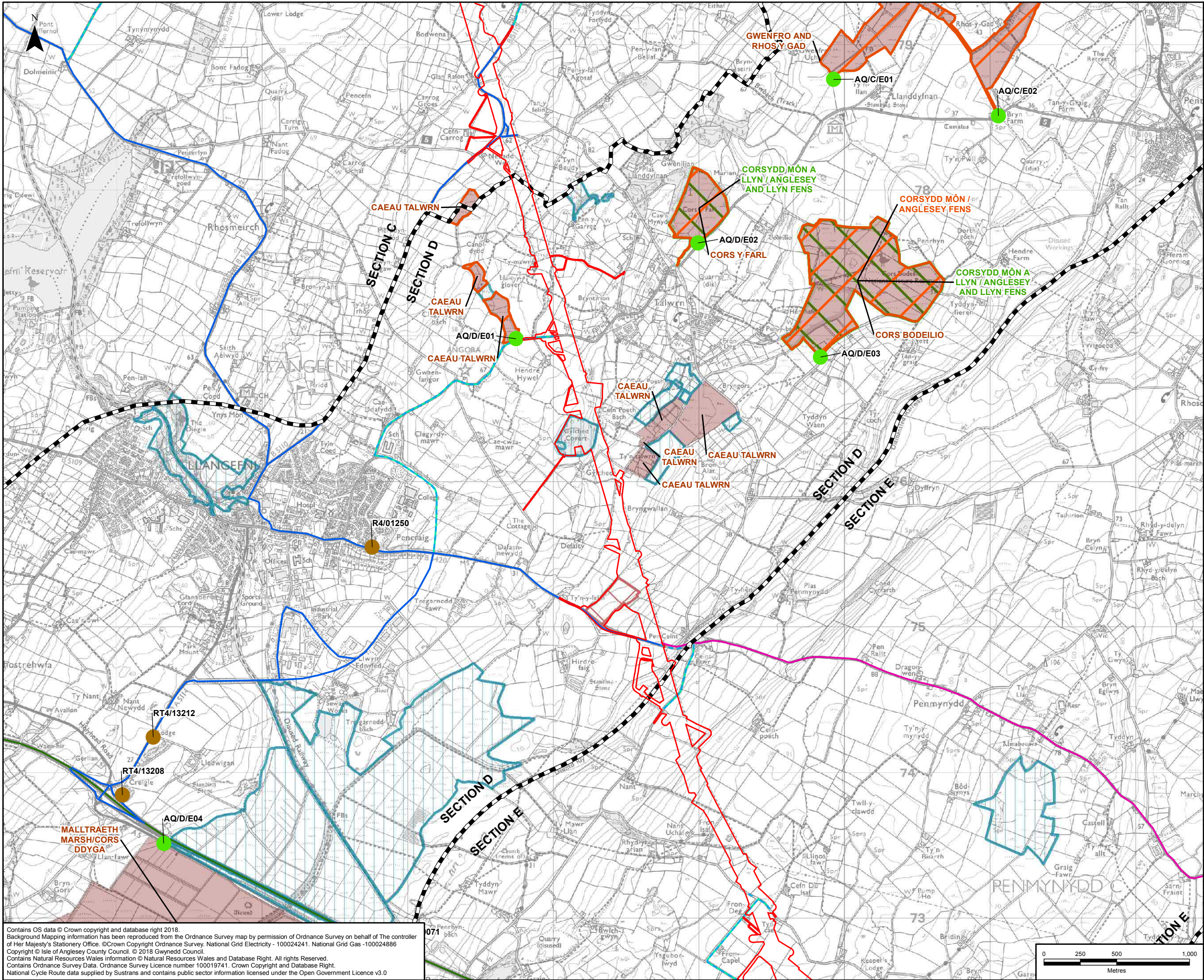

**LEGEND**

- ORDER LIMITS - OPTION A
- SECTION CUTLINES
- CONSTRUCTION COMPOUND
- MODELLLED HUMAN HEALTH SENSITIVE RECEPTORS
- MODELLLED ECOLOGICALLY SENSITIVE RECEPTORS
- PRIMARY LIGHT GOODS VEHICLE (LGV) / HEAVY GOODS VEHICLE (HGV)<sup>1</sup>
- LGV / TRACTOR TRAILER ROUTE
- PRIMARY LGV ROUTE
- LGV / HGV ENABLING WORKS ROUTE
- LGV / HGV CONTINGENCY ROUTE
- TUNNEL HEAD HOUSE (THH) AND CABLE SEALING END COMPOUND (CSEC) EMERGENCY ACCESS
- THH / CSEC OPERATION AND MAINTENANCE ROUTE
- TRUNK ROAD NETWORK
- DESIGNATED ECOLOGICAL SITES
- SPECIAL AREA OF CONSERVATION (SAC)
- SITE OF SPECIAL SCIENTIFIC INTEREST (SSSI)
- RAMSAR
- GWYNEDD WILDLIFE SITES
- GWYNEDD CANDIDATE WILDLIFE SITES
- ANGLESEY WILDLIFE SITES

**NOTES**

1: LIGHT GOODS VEHICLE (LGV) 3.5T OR BELOW  
HEAVY GOODS VEHICLE (HGV) ABOVE 3.5T  
2: PRIMARY LGV / HGV ROUTE, LGV / HGV ENABLING WORKS ROUTE, THH / CSEC EMERGENCY ACCESS AND THH / CSEC OPERATION AND MAINTENANCE ROUTE  
3: LGV / HGV ENABLING WORKS ROUTE, THH / CSEC EMERGENCY ACCESS AND THH / CSEC OPERATION AND MAINTENANCE ROUTE  
4: LGV / HGV ENABLING WORKS ROUTE, LGV / HGV CONTINGENCY ROUTE  
5: PRIMARY LGV ROUTE, LGV / HGV ENABLING WORKS ROUTE, THH / CSEC EMERGENCY ACCESS AND THH / CSEC OPERATION AND MAINTENANCE ROUTE  
6: THH / CSEC EMERGENCY ACCESS AND THH / CSEC OPERATION AND MAINTENANCE ROUTE

A	24/07/2018	ENVIRONMENTAL STATEMENT	JB	GH	TS
Rev	Date	Description	GIS	Chk	App
nationalgrid					
Scheme: NORTH WALES CONNECTION PROJECT					
Document Number: 5.14.1.4					
Document Title: FIGURE 14.4 ROAD TRAFFIC AND EMERGENCY GENERATORS EMISSIONS SENSITIVE RECEPTORS SECTION D OPTION A					
Creator: JB	Date: 24/07/2018	Checker: GH	Date: 24/07/2018	Approver: TS	Date: 24/07/2018
Document Type: FIGURE	Scale: 1:24,000	Format: A3	Sheets: 2 of 6 Option A	Rev: A	

Contains OS data © Crown copyright and database right 2018.  
Background Mapping information has been reproduced from the Ordnance Survey map by permission of Ordnance Survey on behalf of The controller of Her Majesty's Stationery Office. © Crown Copyright Ordnance Survey, National Grid Electricity - 100024241, National Grid Gas - 100024886  
Copyright © Isle of Anglesey County Council. © 2018 Gwynedd Council.  
Contains Natural Resources Wales information © Natural Resources Wales and Database Right. All rights Reserved.  
Contains Ordnance Survey Data. Ordnance Survey Licence number 100019741. Crown Copyright and Database Right.  
National Cycle Route data supplied by Sustrans and contains public sector information licensed under the Open Government Licence v3.0



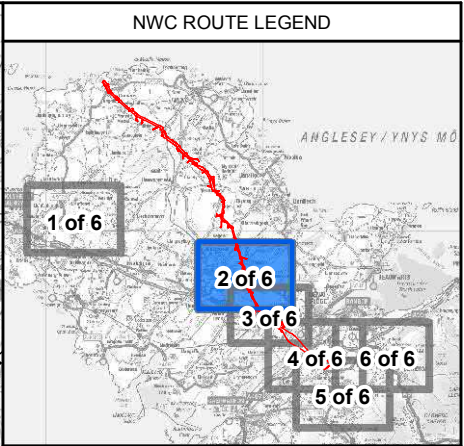
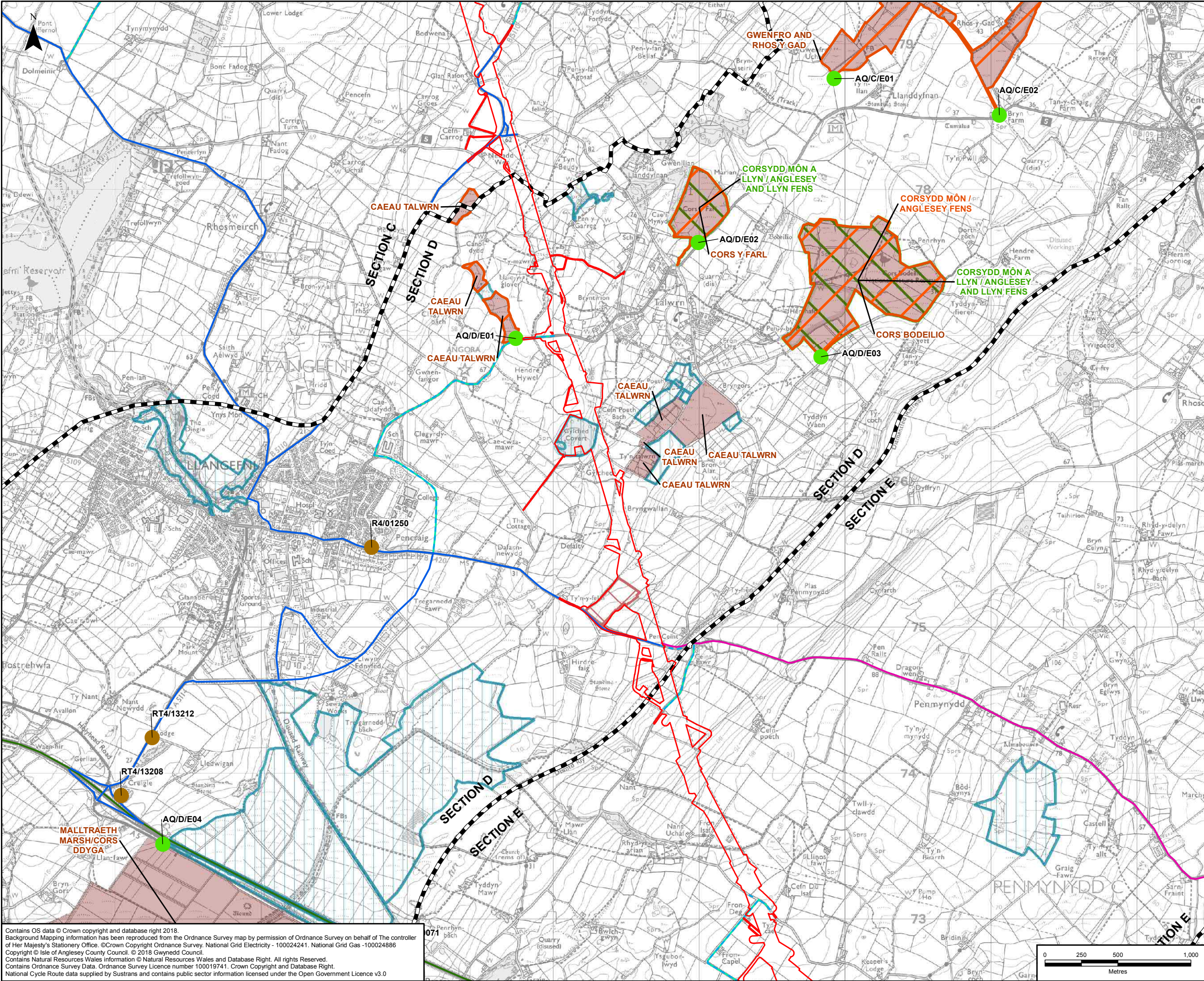

**LEGEND**

- ORDER LIMITS - OPTION B
- SECTION CUTLINES
- CONSTRUCTION COMPOUND
- MODELLLED HUMAN HEALTH SENSITIVE RECEPTORS
- MODELLLED ECOLOGICALLY SENSITIVE RECEPTORS
- PRIMARY LIGHT GOODS VEHICLE (LGV) / HEAVY GOODS VEHICLE (HGV)<sup>1</sup>
- LGV / TRACTOR TRAILER ROUTE
- PRIMARY LGV ROUTE
- LGV / HGV ENABLING WORKS ROUTE
- LGV / HGV CONTINGENCY ROUTE
- TUNNEL HEAD HOUSE (THH) AND CABLE SEALING END COMPOUND (CSEC) EMERGENCY ACCESS
- THH / CSEC OPERATION AND MAINTENANCE ROUTE
- TRUNK ROAD NETWORK
- DESIGNATED ECOLOGICAL SITES
- SPECIAL AREA OF CONSERVATION (SAC)
- SITE OF SPECIAL SCIENTIFIC INTEREST (SSSI)
- RAMSAR
- GWYNEDD WILDLIFE SITES
- GWYNEDD CANDIDATE WILDLIFE SITES
- ANGLESEY WILDLIFE SITES

**NOTES**

1: LIGHT GOODS VEHICLE (LGV) 3.5T OR BELOW  
HEAVY GOODS VEHICLE (HGV) ABOVE 3.5T  
2: PRIMARY LGV / HGV ROUTE, LGV / HGV ENABLING WORKS ROUTE, THH / CSEC EMERGENCY ACCESS AND THH / CSEC OPERATION AND MAINTENANCE ROUTE  
3: LGV / HGV ENABLING WORKS ROUTE, THH / CSEC EMERGENCY ACCESS AND THH / CSEC OPERATION AND MAINTENANCE ROUTE  
4: LGV / HGV ENABLING WORKS ROUTE, LGV / HGV CONTINGENCY ROUTE  
5: PRIMARY LGV ROUTE, LGV / HGV ENABLING WORKS ROUTE, THH / CSEC EMERGENCY ACCESS AND THH / CSEC OPERATION AND MAINTENANCE ROUTE  
6: THH / CSEC EMERGENCY ACCESS AND THH / CSEC OPERATION AND MAINTENANCE ROUTE

A	24/07/2018	ENVIRONMENTAL STATEMENT	JB	GH	TS
Rev	Date	Description	GIS	Chk	App
nationalgrid					
Scheme: NORTH WALES CONNECTION PROJECT					
Document Number: 5.14.1.4					
Document Title: FIGURE 14.4 ROAD TRAFFIC AND EMERGENCY GENERATORS EMISSIONS SENSITIVE RECEPTORS SECTION D OPTION B					
Creator: JB	Date: 24/07/2018	Checker: GH	Date: 24/07/2018	Approver: TS	Date: 24/07/2018
Document Type: FIGURE	Scale: 1:24,000	Format: A3	Sheets: 2 of 6 Option B	Rev: A	

Contains OS data © Crown copyright and database right 2018.  
Background Mapping information has been reproduced from the Ordnance Survey map by permission of Ordnance Survey on behalf of The controller of Her Majesty's Stationery Office. © Crown Copyright Ordnance Survey, National Grid Electricity - 100024241, National Grid Gas - 100024886  
Copyright © Isle of Anglesey County Council. © 2018 Gwynedd Council.  
Contains Natural Resources Wales information © Natural Resources Wales and Database Right. All rights Reserved.  
Contains Ordnance Survey Data. Ordnance Survey Licence number 100019741. Crown Copyright and Database Right.  
National Cycle Route data supplied by Sustrans and contains public sector information licensed under the Open Government Licence v3.0



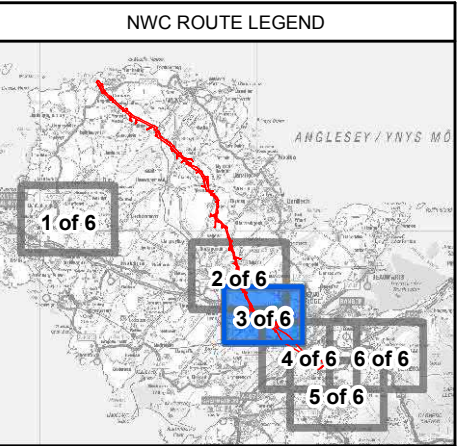
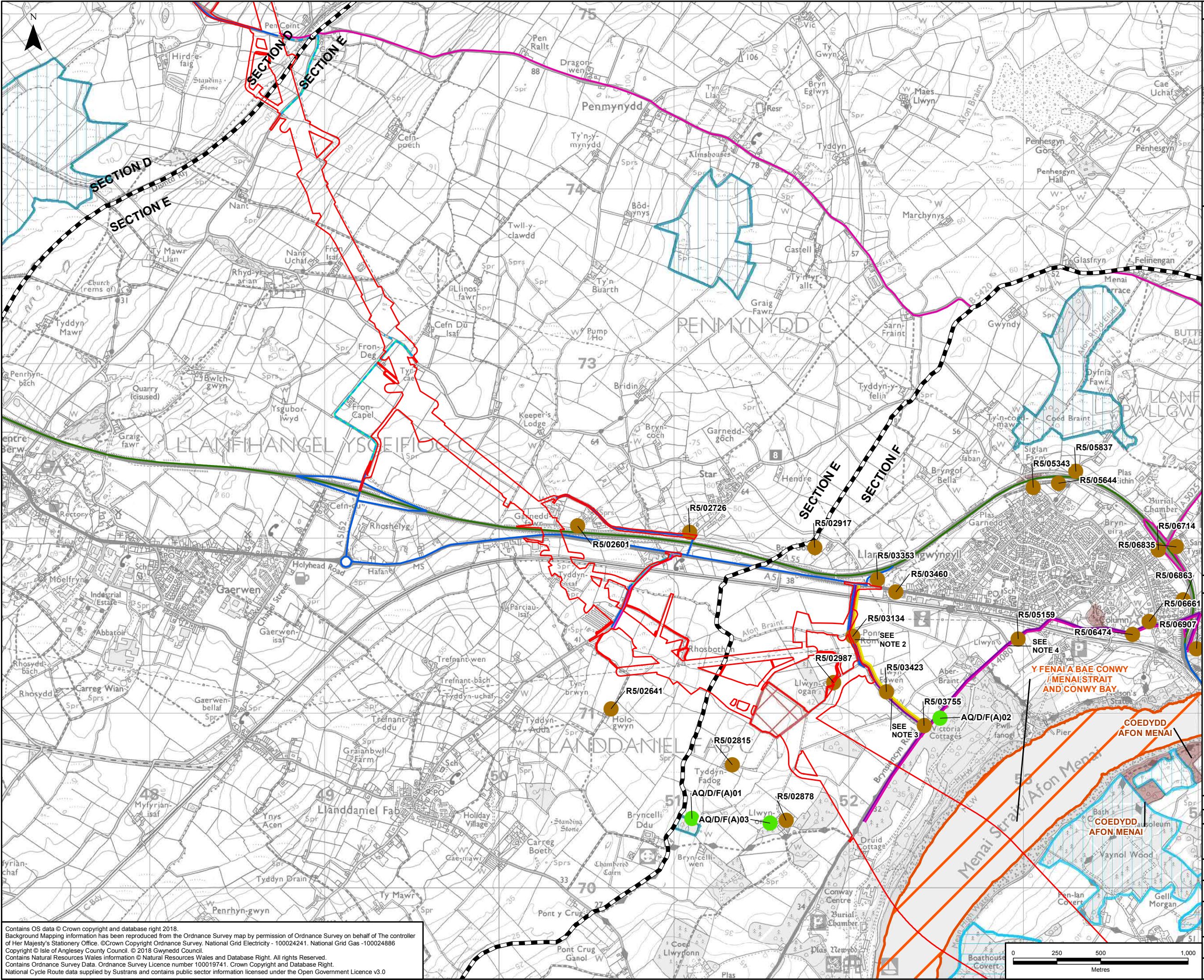

**LEGEND**

- ORDER LIMITS
- SECTION CUTLINES
- CONSTRUCTION COMPOUND
- MODELLED HUMAN HEALTH SENSITIVE RECEPTORS
- MODELLED ECOLOGICALLY SENSITIVE RECEPTORS
- PRIMARY LIGHT GOODS VEHICLE (LGV) / HEAVY GOODS VEHICLE (HGV)<sup>1</sup>
- LGV / TRACTOR TRAILER ROUTE
- PRIMARY LGV ROUTE
- LGV / HGV ENABLING WORKS ROUTE
- LGV / HGV CONTINGENCY ROUTE
- TUNNEL HEAD HOUSE (THH) AND CABLE SEALING END COMPOUND (CSEC) EMERGENCY ACCESS
- THH / CSEC OPERATION AND MAINTENANCE ROUTE
- TRUNK ROAD NETWORK
- DESIGNATED ECOLOGICAL SITES
- SPECIAL AREA OF CONSERVATION (SAC)
- SITE OF SPECIAL SCIENTIFIC INTEREST (SSSI)
- RAMSAR
- GWYNEDD WILDLIFE SITES
- GWYNEDD CANDIDATE WILDLIFE SITES
- ANGLESEY WILDLIFE SITES

**NOTES**

1: LIGHT GOODS VEHICLE (LGV) 3.5T OR BELOW  
HEAVY GOODS VEHICLE (HGV) ABOVE 3.5T  
2: PRIMARY LGV / HGV ROUTE, LGV / HGV ENABLING WORKS ROUTE, THH / CSEC EMERGENCY ACCESS AND THH / CSEC OPERATION AND MAINTENANCE ROUTE  
3: LGV / HGV ENABLING WORKS ROUTE, THH / CSEC EMERGENCY ACCESS AND THH / CSEC OPERATION AND MAINTENANCE ROUTE  
4: LGV / HGV ENABLING WORKS ROUTE, LGV / HGV CONTINGENCY ROUTE  
5: PRIMARY LGV ROUTE, LGV / HGV ENABLING WORKS ROUTE, THH / CSEC EMERGENCY ACCESS AND THH / CSEC OPERATION AND MAINTENANCE ROUTE  
6: THH / CSEC EMERGENCY ACCESS AND THH / CSEC OPERATION AND MAINTENANCE ROUTE

A	24/07/2018	ENVIRONMENTAL STATEMENT	JB	GH	TS
Rev	Date	Description	GIS	Chk	App
nationalgrid					
Scheme: NORTH WALES CONNECTION PROJECT					
Document Number: 5.14.1.4					
Document Title: FIGURE 14.4 ROAD TRAFFIC AND EMERGENCY GENERATORS EMISSIONS SENSITIVE RECEPTORS SECTION E					
Creator: JB	Date: 24/07/2018	Checker: GH	Date: 24/07/2018	Approver: TS	Date: 24/07/2018
Document Type: FIGURE	Scale: 1:20,000	Format: A3	Sheets: 3 of 6	Rev: A	

Contains OS data © Crown copyright and database right 2018.  
Background Mapping information has been reproduced from the Ordnance Survey map by permission of Ordnance Survey on behalf of The controller of Her Majesty's Stationery Office. © Crown Copyright Ordnance Survey, National Grid Electricity - 100024241, National Grid Gas - 100024886  
Copyright © Isle of Anglesey County Council. © 2018 Gwynedd Council.  
Contains Natural Resources Wales information © Natural Resources Wales and Database Right. All rights Reserved.  
Contains Ordnance Survey Data. Ordnance Survey Licence number 100019741, Crown Copyright and Database Right.  
National Cycle Route data supplied by Sustrans and contains public sector information licensed under the Open Government Licence v3.0







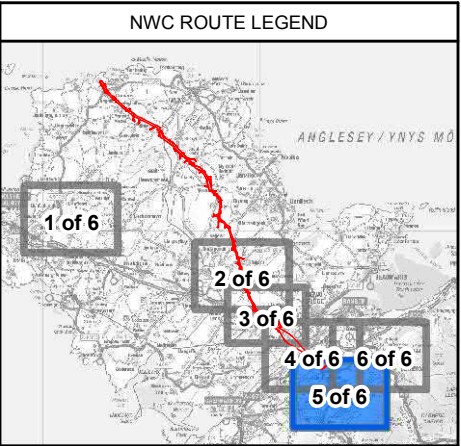
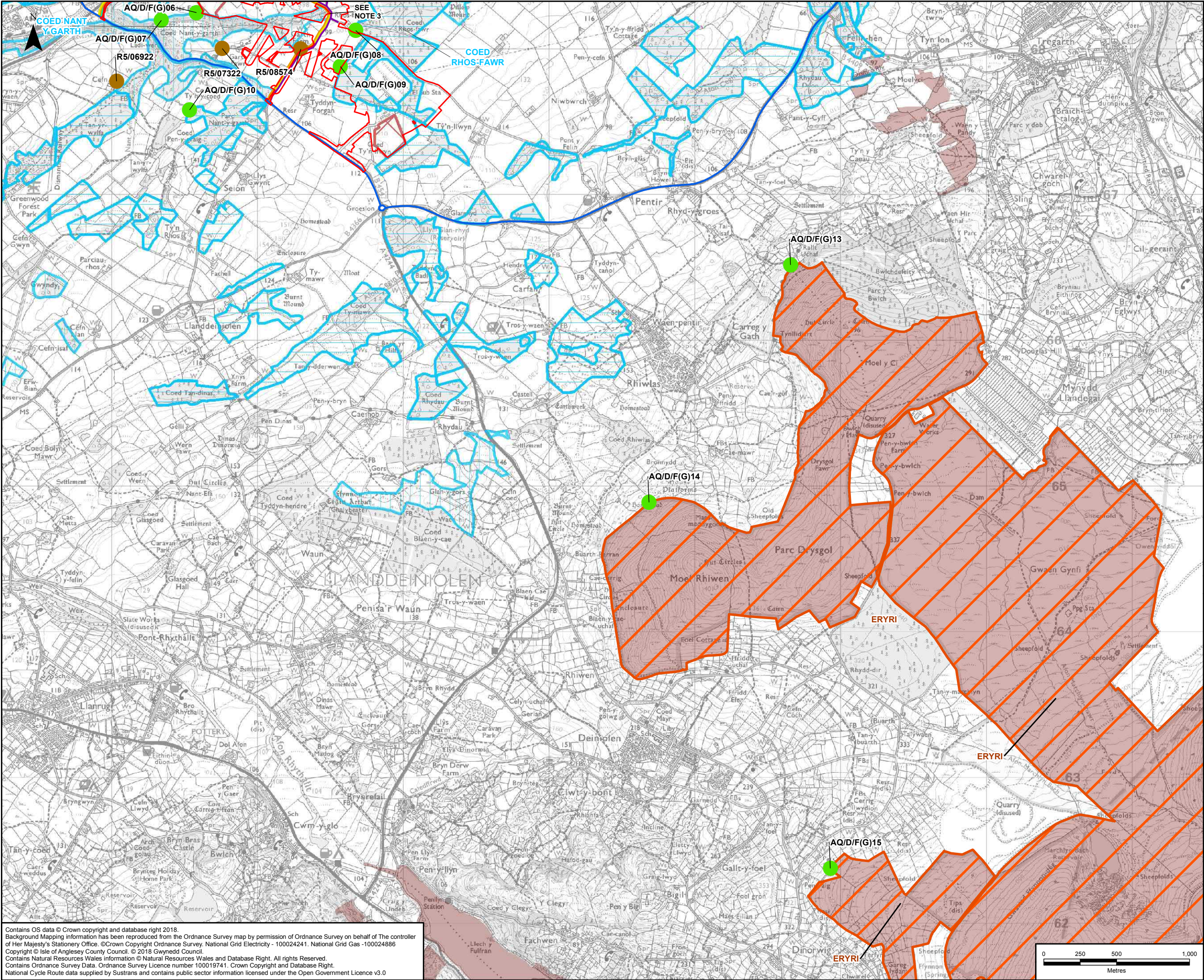

**LEGEND**

- ORDER LIMITS
- SECTION CUTLINES
- CONSTRUCTION COMPOUND
- MODELLED HUMAN HEALTH SENSITIVE RECEPTORS
- MODELLED ECOLOGICALLY SENSITIVE RECEPTORS
- PRIMARY LIGHT GOODS VEHICLE (LGV) / HEAVY GOODS VEHICLE (HGV)<sup>1</sup>
- LGV / TRACTOR TRAILER ROUTE
- PRIMARY LGV ROUTE
- LGV / HGV ENABLING WORKS ROUTE
- LGV / HGV CONTINGENCY ROUTE
- TUNNEL HEAD HOUSE (THH) AND CABLE SEALING END COMPOUND (CSEC) EMERGENCY ACCESS
- THH / CSEC OPERATION AND MAINTENANCE ROUTE
- TRUNK ROAD NETWORK

**DESIGNATED ECOLOGICAL SITES**

- SPECIAL AREA OF CONSERVATION (SAC)
- SITE OF SPECIAL SCIENTIFIC INTEREST (SSSI)
- RAMSAR
- GWYNEDD WILDLIFE SITES
- GWYNEDD CANDIDATE WILDLIFE SITES
- ANGLESEY WILDLIFE SITES

**NOTES**

1: LIGHT GOODS VEHICLE (LGV) 3.5T OR BELOW  
HEAVY GOODS VEHICLE (HGV) ABOVE 3.5T  
2: PRIMARY LGV / HGV ROUTE, LGV / HGV ENABLING WORKS ROUTE, THH / CSEC EMERGENCY ACCESS AND THH / CSEC OPERATION AND MAINTENANCE ROUTE  
3: LGV / HGV ENABLING WORKS ROUTE, THH / CSEC EMERGENCY ACCESS AND THH / CSEC OPERATION AND MAINTENANCE ROUTE  
4: LGV / HGV ENABLING WORKS ROUTE, LGV / HGV CONTINGENCY ROUTE  
5: PRIMARY LGV ROUTE, LGV / HGV ENABLING WORKS ROUTE, THH / CSEC EMERGENCY ACCESS AND THH / CSEC OPERATION AND MAINTENANCE ROUTE  
6: THH / CSEC EMERGENCY ACCESS AND THH / CSEC OPERATION AND MAINTENANCE ROUTE

A	24/07/2018	ENVIRONMENTAL STATEMENT	JB	GH	TS
Rev	Date	Description	GIS	Chk	App
Scheme: NORTH WALES CONNECTION PROJECT					
Document Number: 5.14.1.4					
Document Title: FIGURE 14.4 ROAD TRAFFIC AND EMERGENCY GENERATORS EMISSIONS SENSITIVE RECEPTORS SECTION F					
Creator: JB	Date: 24/07/2018	Checker: GH	Date: 24/07/2018	Approver: TS	Date: 24/07/2018
Document Type: FIGURE	Scale: 1:24,000	Format: A3	Sheets: 5 of 6	Rev: A	

Contains OS data © Crown copyright and database right 2018.  
Background Mapping information has been reproduced from the Ordnance Survey map by permission of Ordnance Survey on behalf of The controller of Her Majesty's Stationery Office. © Crown Copyright Ordnance Survey, National Grid Electricity - 100024241, National Grid Gas - 100024886  
Copyright © Isle of Anglesey County Council. © 2018 Gwynedd Council.  
Contains Natural Resources Wales information © Natural Resources Wales and Database Right. All rights Reserved.  
Contains Ordnance Survey Data. Ordnance Survey Licence number 100019741. Crown Copyright and Database Right.  
National Cycle Route data supplied by Sustrans and contains public sector information licensed under the Open Government Licence v3.0



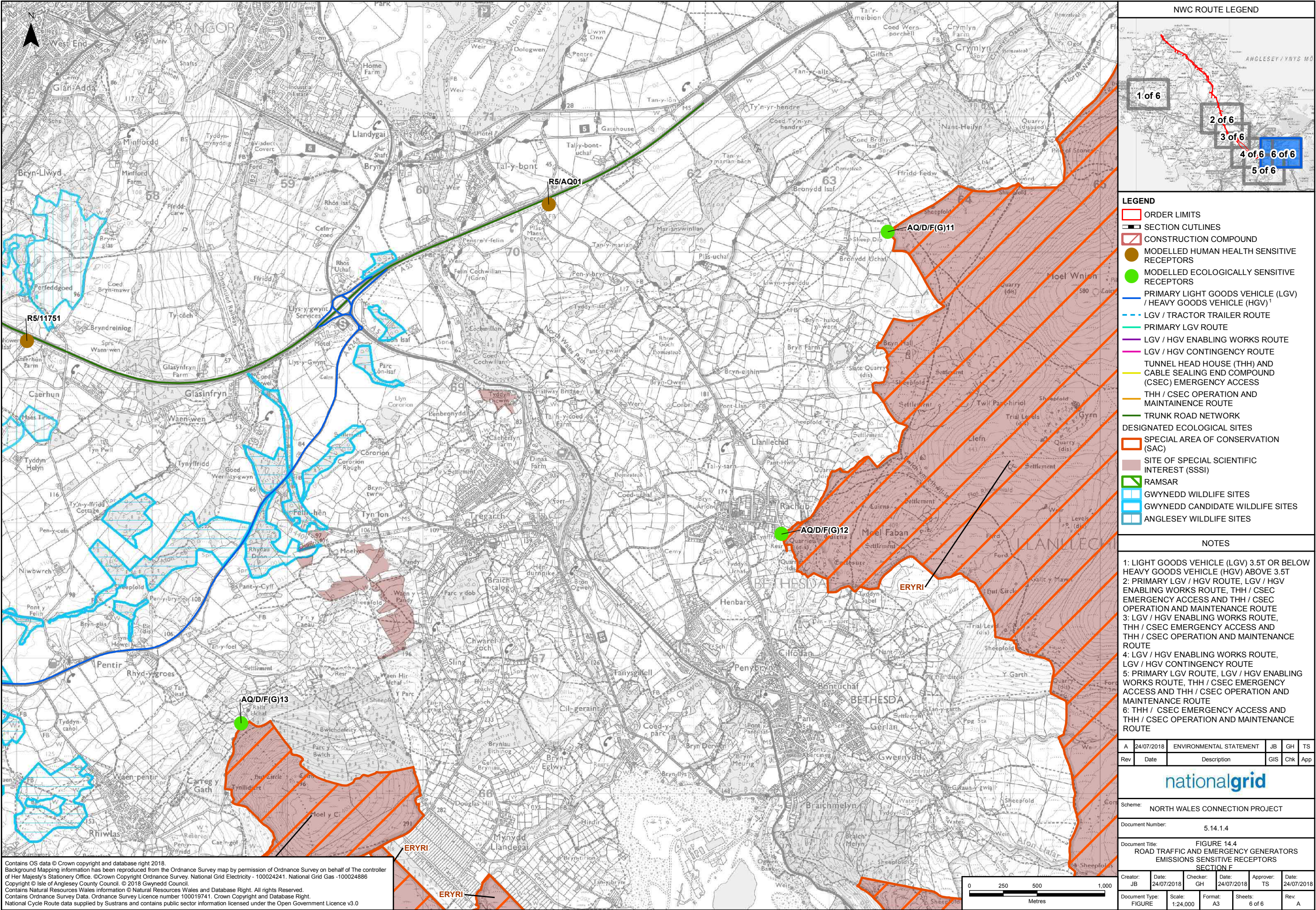

Contains OS data © Crown copyright and database right 2018.  
Background Mapping information has been reproduced from the Ordnance Survey map by permission of Ordnance Survey on behalf of The controller of Her Majesty's Stationery Office. © Crown Copyright Ordnance Survey, National Grid Electricity - 100024241. National Grid Gas - 100024886  
Copyright © Isle of Anglesey County Council. © 2018 Gwynedd Council.  
Contains Natural Resources Wales information © Natural Resources Wales and Database Right. All rights Reserved.  
Contains Ordnance Survey Data. Ordnance Survey Licence number 100019741. Crown Copyright and Database Right.  
National Cycle Route data supplied by Sustrans and contains public sector information licensed under the Open Government Licence v3.0